

Elevation

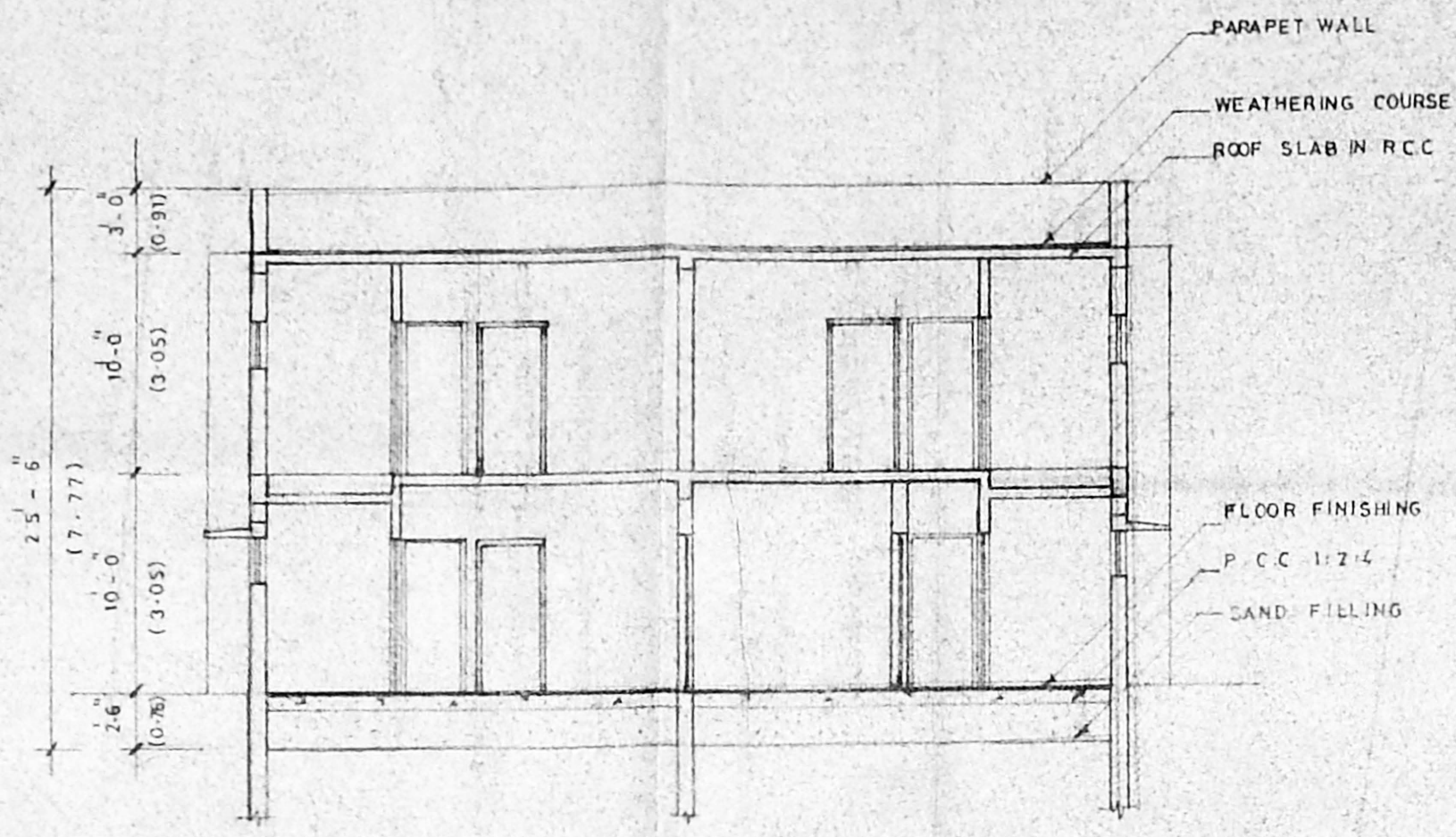

Section A A

APPROVED  
 SUBJECT TO THE CONDITIONS IN  
 THIS OFFICE LETTER  
 No. 2718698/1956  
 FOR MEMBER SECRETARY  
 MADRAS METROPOLITAN  
 DEVELOPMENT AUTHORITY  
 MADRAS - 600 008.

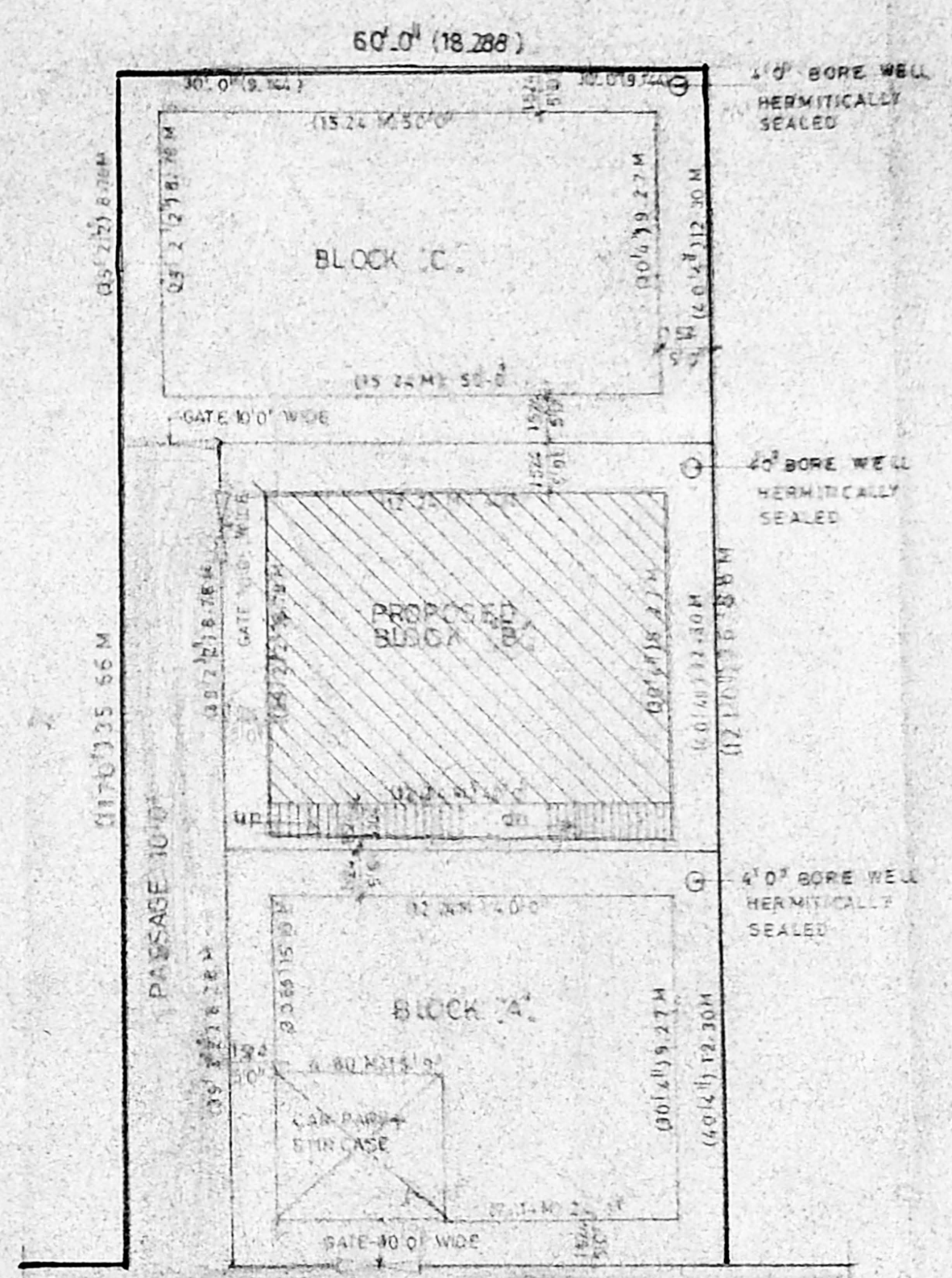

Site Plan

**JOINERY DETAILS**

M D	MAIN DOOR	3-6 x 7-0	(1.06 x 2.13)
D 1	DOOR	3-0 x 7-0	(0.91 x 2.13)
D 2	DOOR	2-6 x 7-0	(0.76 x 2.13)
W	WINDOW	7-0 x 4-6	(2.13 x 1.37)
W 1	WINDOW	6-0 x 4-6	(1.82 x 1.37)
W 2	WINDOW	5-0 x 4-6	(1.52 x 1.37)
W 3	WINDOW	4-6 x 4-6	(1.37 x 1.37)
W 4	WINDOW	4-0 x 4-6	(1.22 x 1.37)
W 5	WINDOW	3-6 x 4-6	(1.06 x 1.37)
V	VENTILATOR	1-0 x 2-6	(0.31 x 0.76)
V 1	VENTILATOR	2-0 x 2-6	(0.62 x 0.76)

**AREA STATEMENT**

PLOT AREA	59.1	59.4
GROUND FLOOR AREA	1585.50	184.80
FIRST FLOOR AREA	1190.77	110.55
TOTAL BUILT UP AREA	2458.54	226.48
PROVIDE F.S.T.	1.24	
PART COVERAGE	59.88	

**COLOUR INDEX**

PROPOSED	[Color Box]
ROAD	[Color Box]
BOUNDARY	[Color Box]

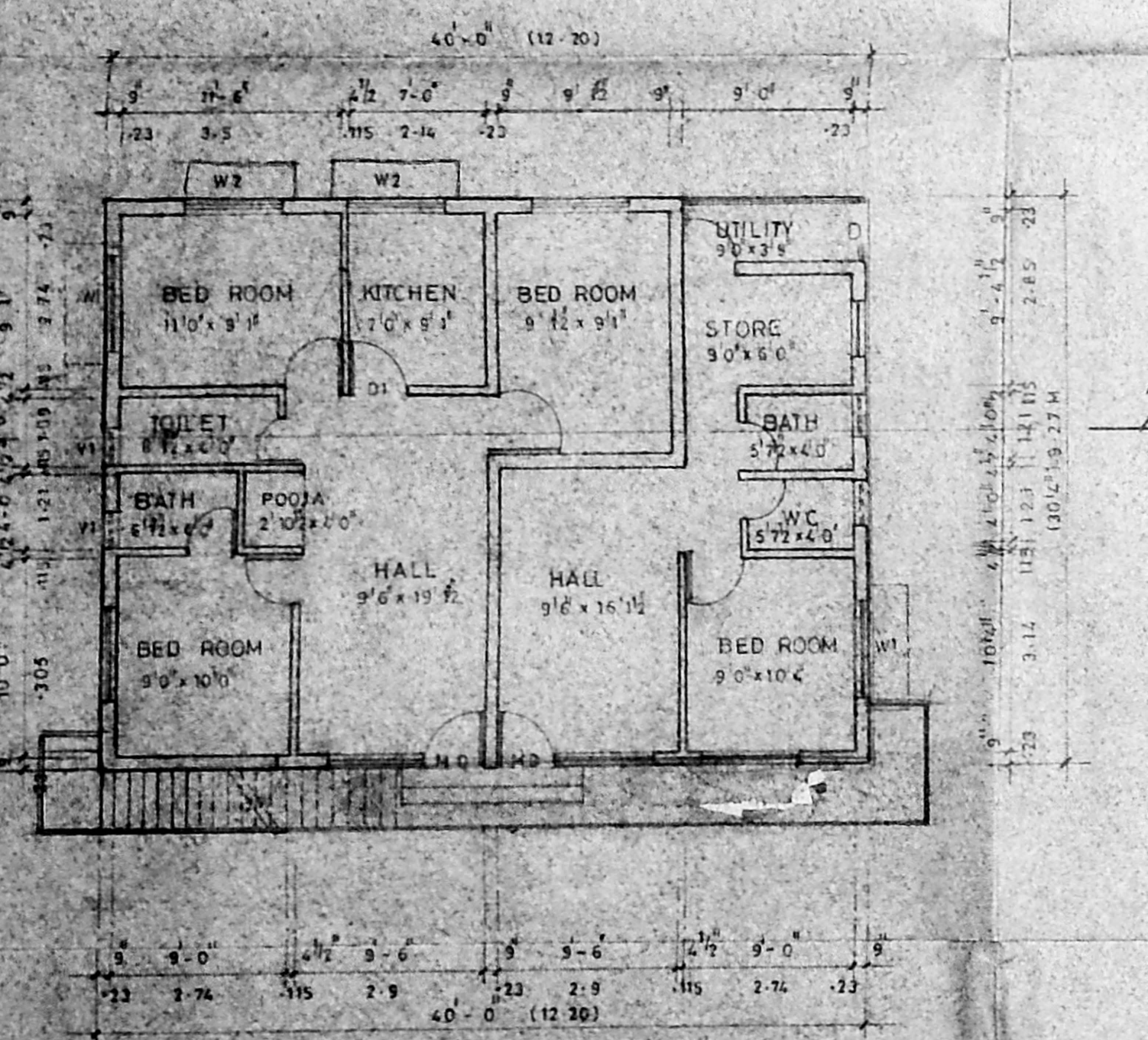

Ground Floor Plan

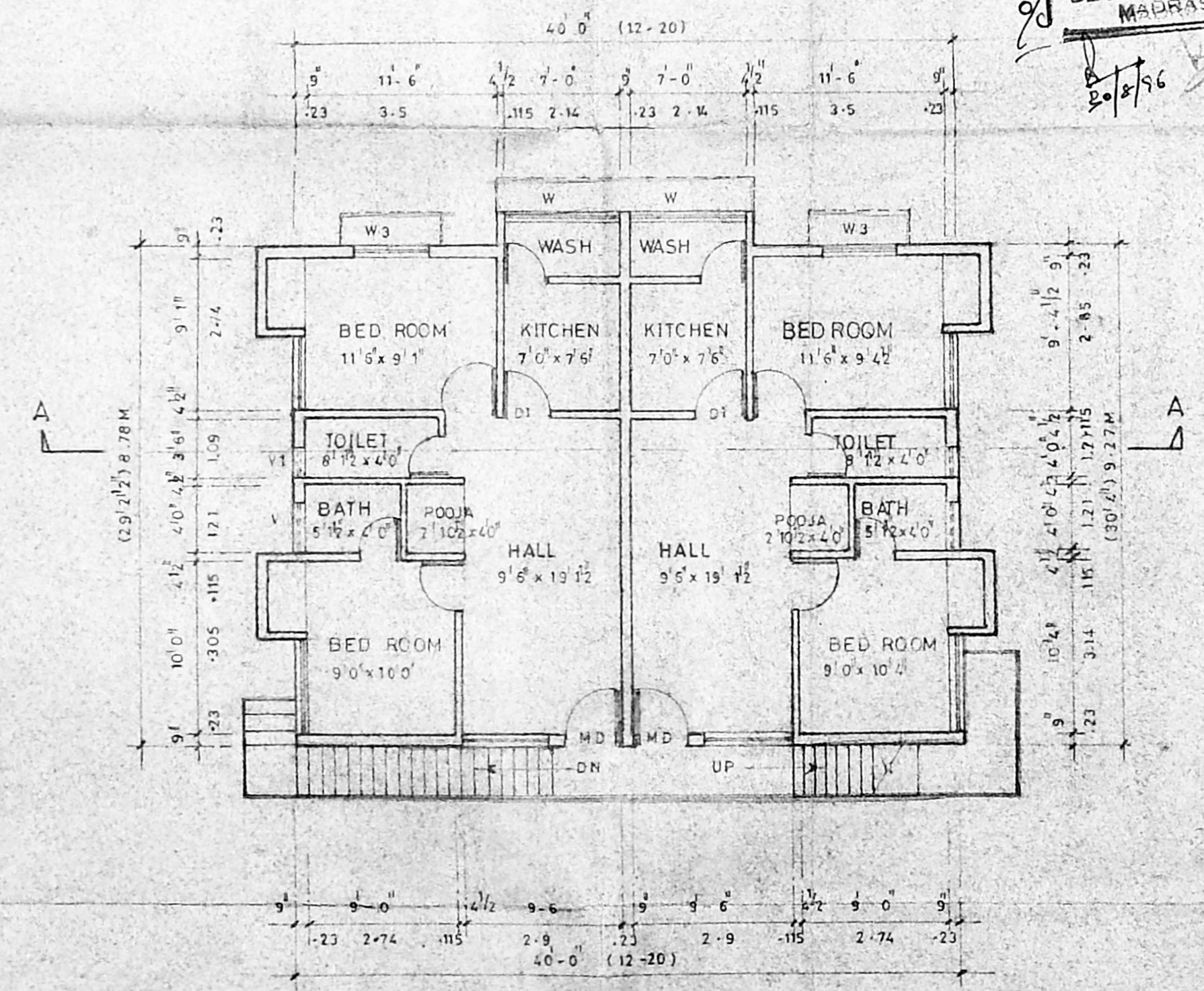

First Floor Plan

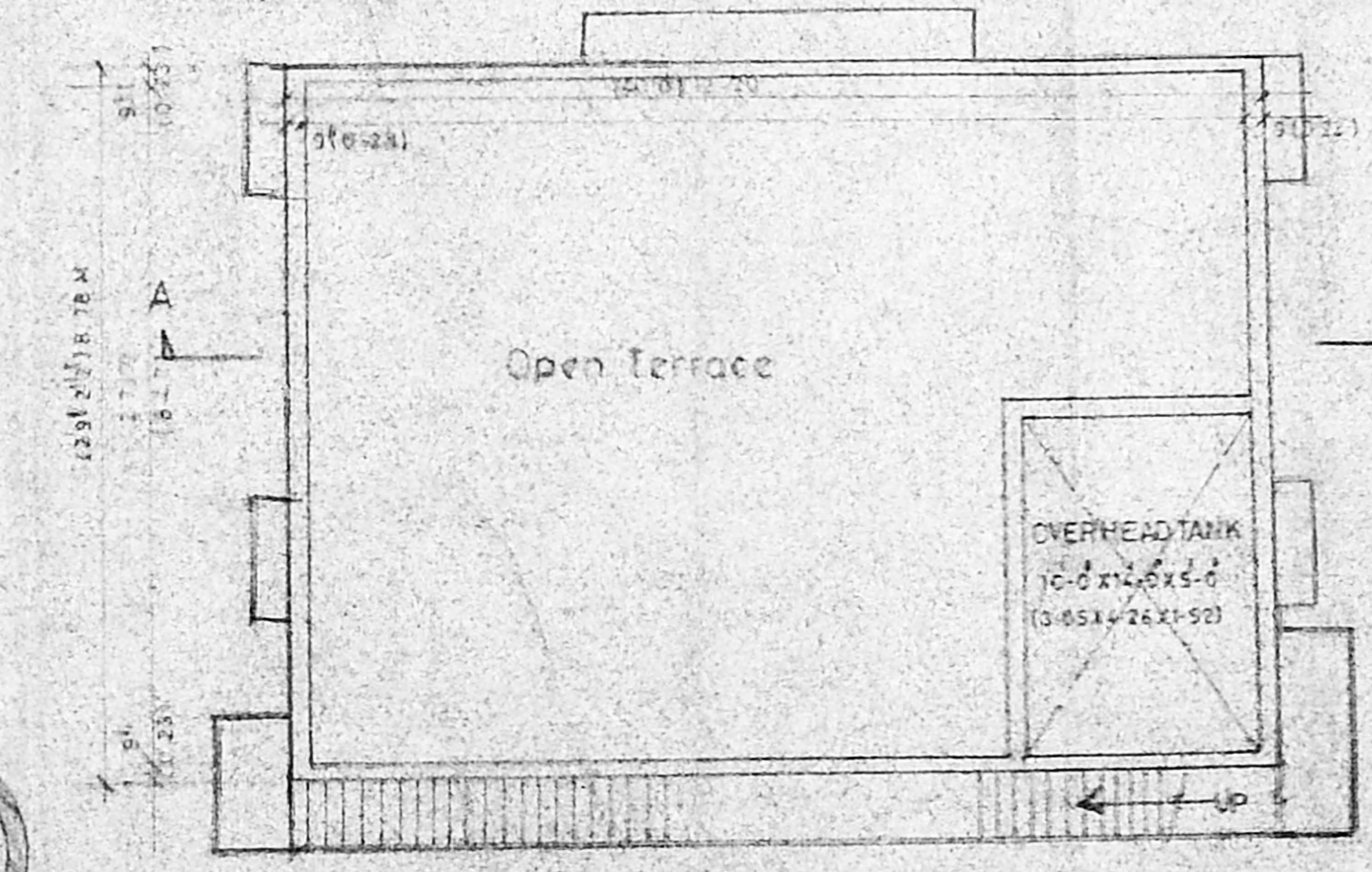

Terrace Floor Plan

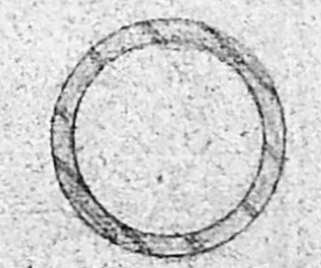

PLAN

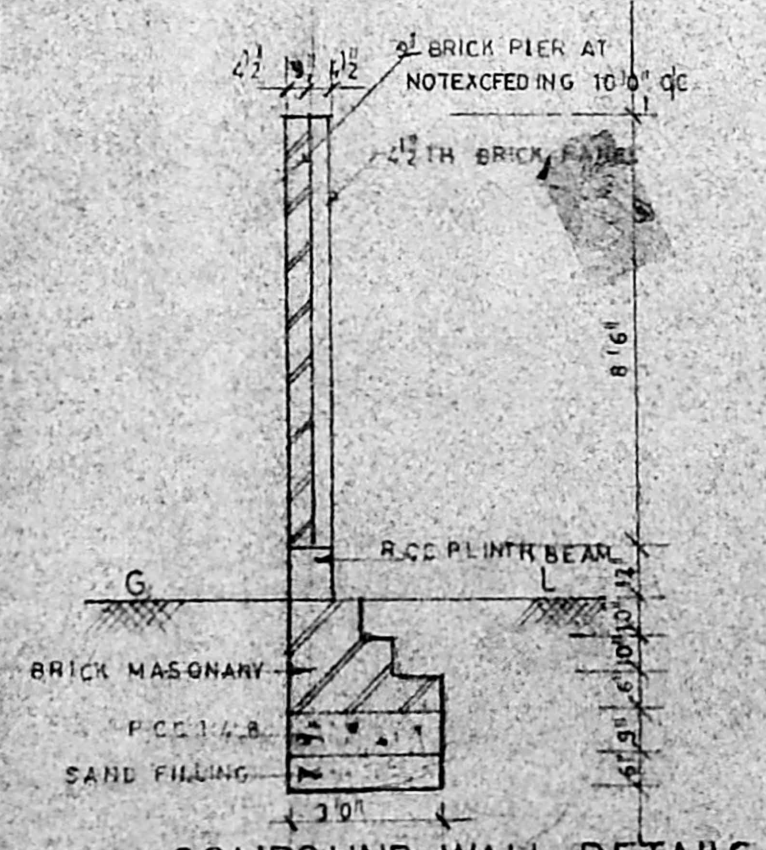

COMPOUND WALL DETAILS

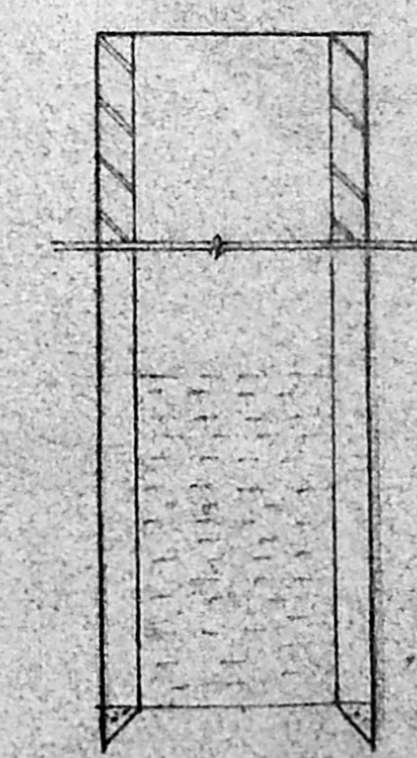

WELL DETAILS Scale 1/4 (1:50)

OWNER  
 LICENCED SURVEYOR  
 E. K. VENUGOPAL, PH. A.E.  
 CORPORATION OF MADRAS  
 Civil & Sanitary Engineering Consultant  
 Licenced Surveyor, Class-I No. 70  
 Licenced Plumber, Class-I Metro V for  
 Sewerage No. .... Water Supply No. ....  
 3, Neelkandan Street, Madras 600 018  
 Backside of Corporation Girls Higher Secondary School  
 MADRAS - 600 034.

PROPOSED RESIDENTIALS FLATS AT MADLEY ROAD  
 1st STREET INT.S.NO. 8816 & 8817 BLOCK NO. 129  
 BLOCK 'B' TNAGAR MADRAS 600017

PLAN ELEVATION & SECTION		M/s. JAYAM CONSULTANTS, B.C. BHIMSENA, APARTMENTS, 3 MURRAY'S GATE ROAD, ALWARPET MADRAS 600 018.			
DRAWN	CHECKED	DATE	SCALE	JOB NO.	DRG. NO.
ANT		21-11-95	1:100	418	01